

Patient report

Bio-Rad DATE: 10/20/2019
D-10 TIME: 08:58 PM
S/N: #DJ4I016123 Software version: 4.30-2
Sample ID: 10554439
Injection date 10/20/2019 08:48 PM
Injection #: 69 Method: HbA1c
Rack #: --- Rack position: 3

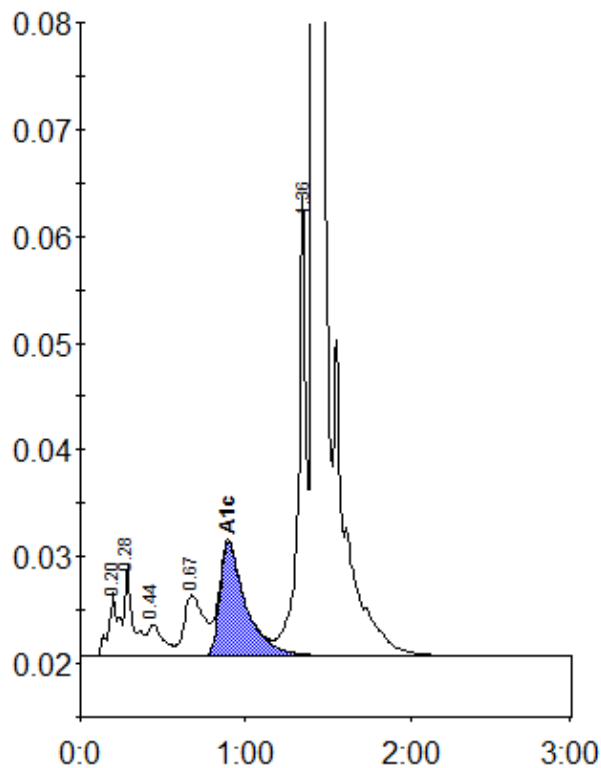

Peak table - ID: 10554439

Peak	R.time	Height	Area	Area %
A1a	0.20	5983	26560	1.1
A1b	0.28	8476	29489	1.2
F	0.44	2948	19798	0.8
LA1c/CHb-1	0.67	5711	47668	2.0
A1c	0.90	10619	117400	6.7
P3	1.36	43084	151136	6.2
A0	1.41	675796	2031773	83.8
Total Area:		2423825		

Concentration:	%
A1c	6.7